



**AUTORIDAD PARA EL
FINANCIAMIENTO DE LA VIVIENDA
DE PUERTO RICO**

SUBSIDIARIA DEL
BANCO GUBERNAMENTAL DE FOMENTO
PARA PUERTO RICO

G O B I E R N O D E P U E R T O R I C O

Puerto Rico Housing Finance Authority Housing Stimulus Programs

April 30, 2012

(Final with US Data)



**AUTORIDAD PARA EL
FINANCIAMIENTO DE LA VIVIENDA
DE PUERTO RICO**

SUBSIDIARIA DEL
BANCO GUBERNAMENTAL DE FOMENTO
PARA PUERTO RICO

G O B I E R N O D E P U E R T O R I C O

Total sales assisted by PRHFA stimulus from \$242MM Fund Assignment

As of April 30, 2012

- Silent Second Mortgage
- Closing Cost and Down Payment Assistance Bonus

**\$3,756 million in Assisted Housing Sales
27,520 units sold**

Silent Second Program (as of April 30, 2012)

- 6,313 second mortgages with a balance of \$77 MM
- \$954 million in assisted sales
- \$77 million assigned
- \$0 million available

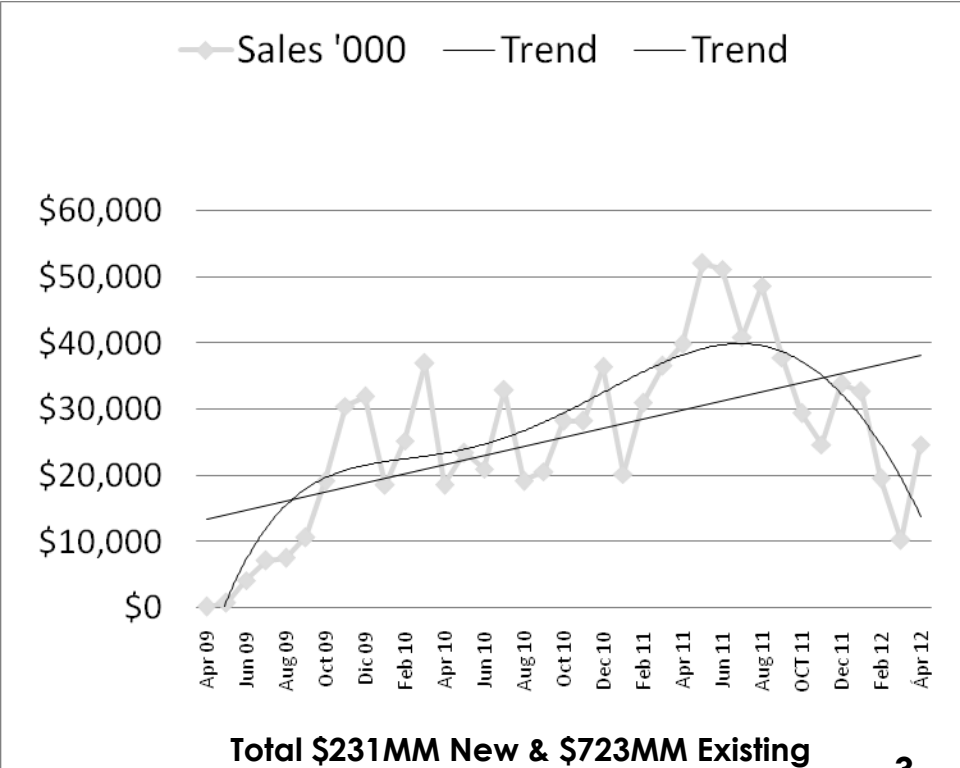
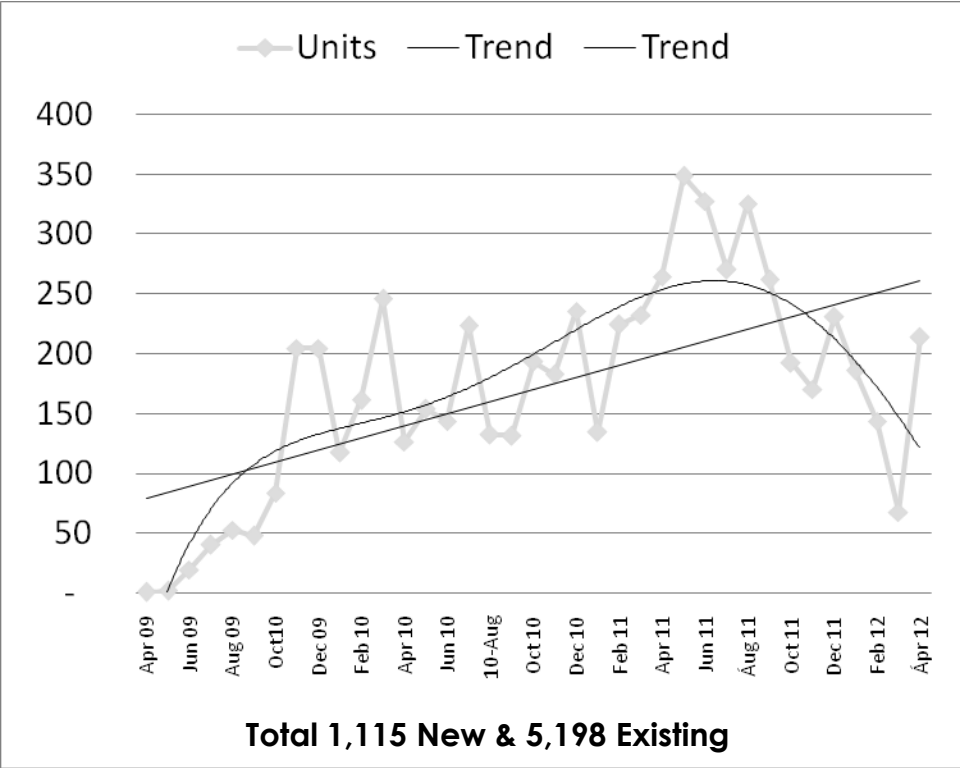



**AUTORIDAD PARA EL
FINANCIAMIENTO DE LA VIVIENDA
DE PUERTO RICO**

SUBSIDIARIA DEL
BANCO GUBERNAMENTAL DE FOMENTO
PARA PUERTO RICO

GOBIERNO DE PUERTO RICO

Down Payment assistance and Closing Cost Bonus (a/o Apr 30, 2012)

- 26,460 participants, \$159.0MM in Bonuses y \$6.00M average bonus
- Sales of \$3,533 million
- 20% of the participants have also used the Silent Second
- \$165 million assigned
- \$6.0 million available

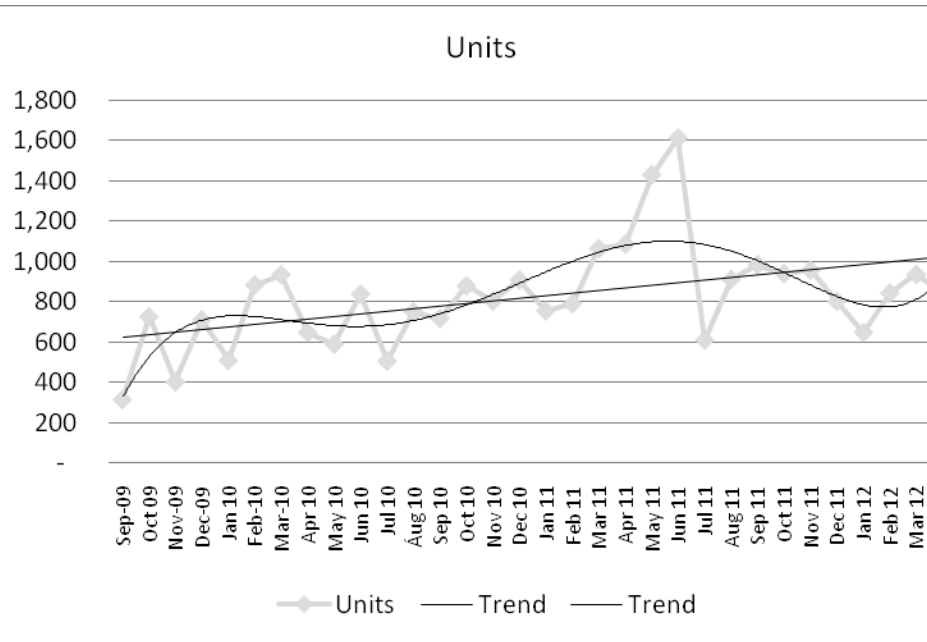

Total 4,615 New & 21,845 Existing

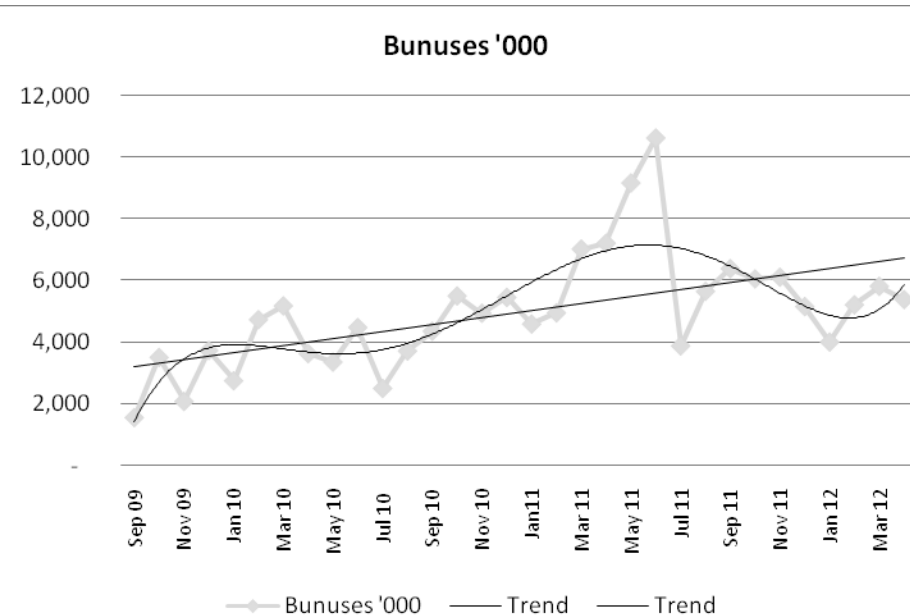

Total \$30.1 MM New & \$128.9 MM Existing



**AUTORIDAD PARA EL
FINANCIAMIENTO DE LA VIVIENDA
DE PUERTO RICO**

SUBSIDIARIA DEL
BANCO GUBERNAMENTAL DE FOMENTO
PARA PUERTO RICO

GOBIERNO DE PUERTO RICO



Combined Programs (as of April 31, 2012)

- 27,520 participants (19% New Construction)
- \$3,756 million in sales (23% New)
- \$136.5 thousand average sales price

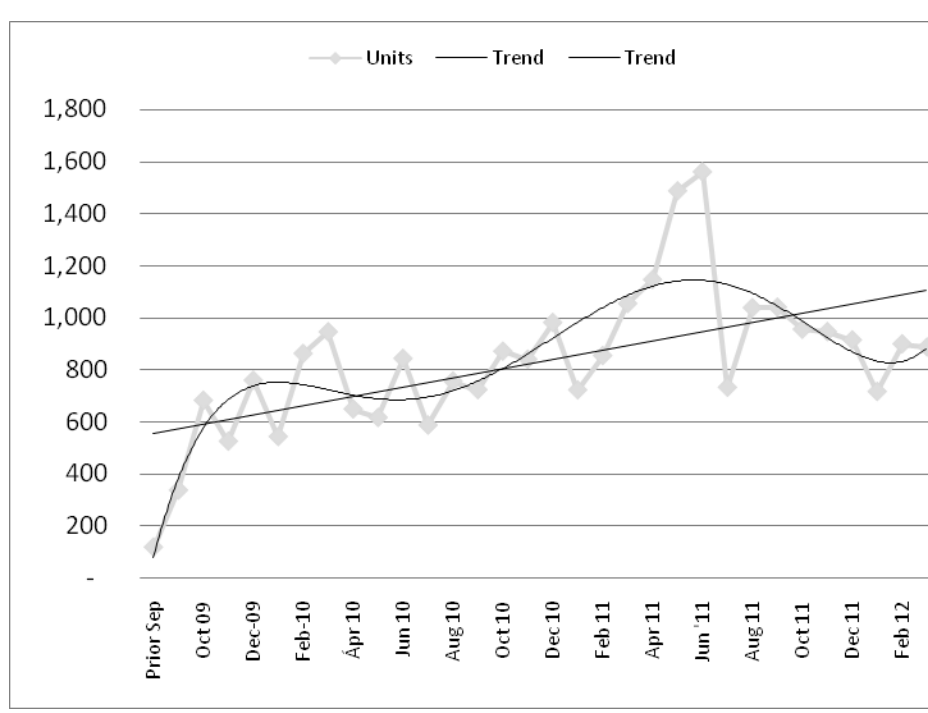

Total 5,102 New & 22,418 Existing

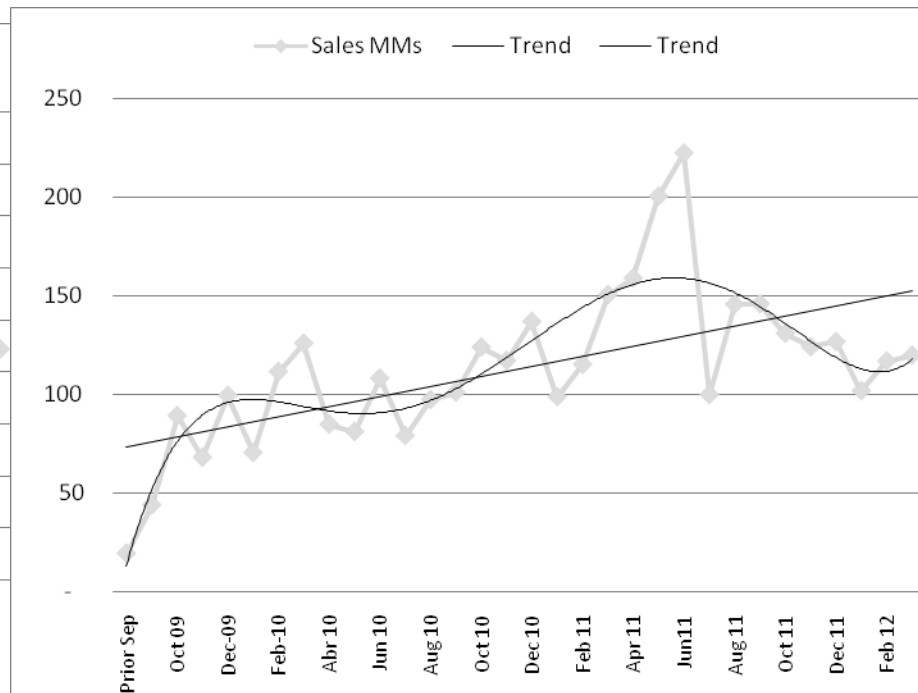

Total \$847 MM New & \$2,909 MM Existing



**AUTORIDAD PARA EL
FINANCIAMIENTO DE LA VIVIENDA
DE PUERTO RICO**

SUBSIDIARIA DEL
BANCO GUBERNAMENTAL DE FOMENTO
PARA PUERTO RICO

G O B I E R N O D E P U E R T O R I C O

...Now with Law 132

- 1** **No Future Capital Gains Tax on New Residential Property
50% reduction on Future Capital Gains for Existing Property**
- 2** **No Recording Fees for New Residential Property
50% reduction in Recording Fees for Existing Property**
- 3** **Zero Capital Gain taxes on sale of Existing Property
\$5,000 deduction from ordinary income for Capital Loss on
sale of Existing Home for up to 15 years**
- 4** **Residential Rental Income is Tax Exempt until 12/31/20**
- 5** **5 Year Property Tax abatement on New Residential Property**



AUTORIDAD PARA EL FINANCIAMIENTO DE LA VIVIENDA DE PUERTO RICO

SUBSIDIARIA DEL
BANCO GUBERNAMENTAL DE FOMENTO
PARA PUERTO RICO

GOBIERNO DE PUERTO RICO

Puerto Rico Home Sales

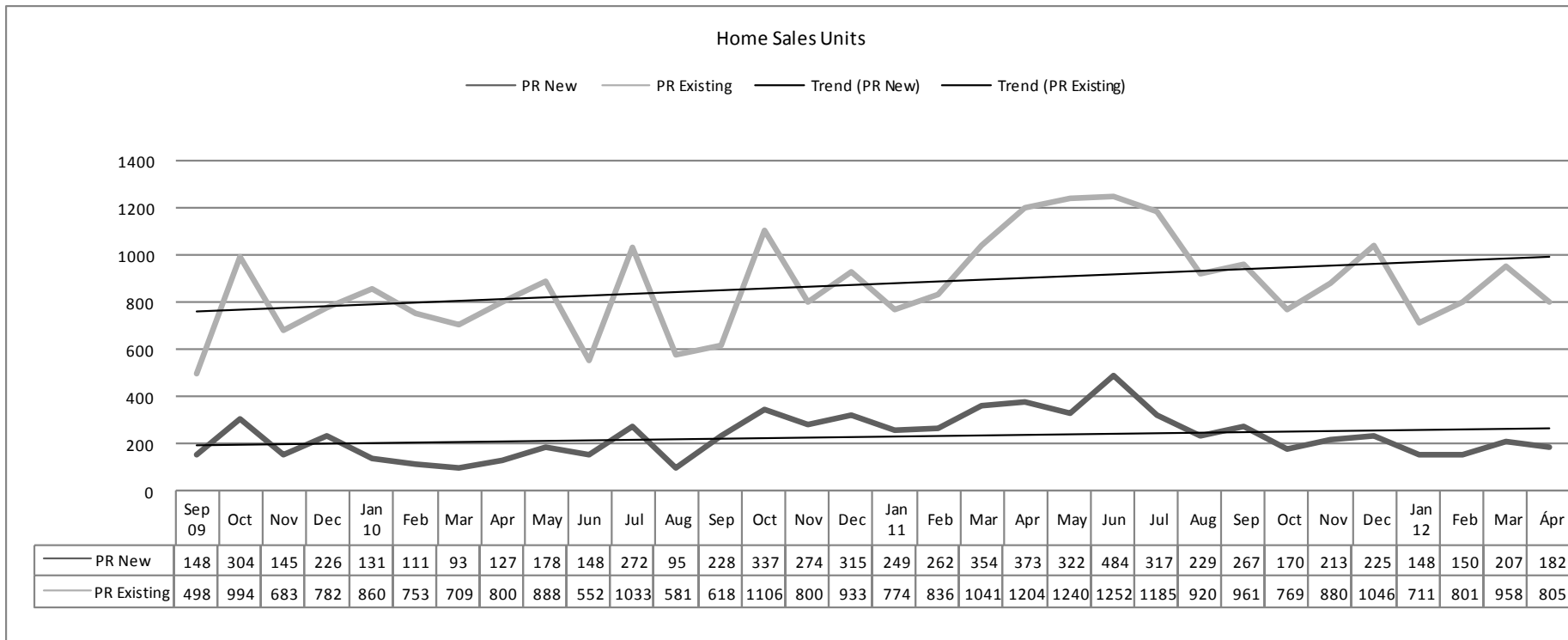

PR Data Source: PR Commissioner of Financial Institutions



**AUTORIDAD PARA EL
FINANCIAMIENTO DE LA VIVIENDA
DE PUERTO RICO**

SUBSIDIARIA DEL
BANCO GUBERNAMENTAL DE FOMENTO
PARA PUERTO RICO

GOBIERNO DE PUERTO RICO

US Home Sales (000s)

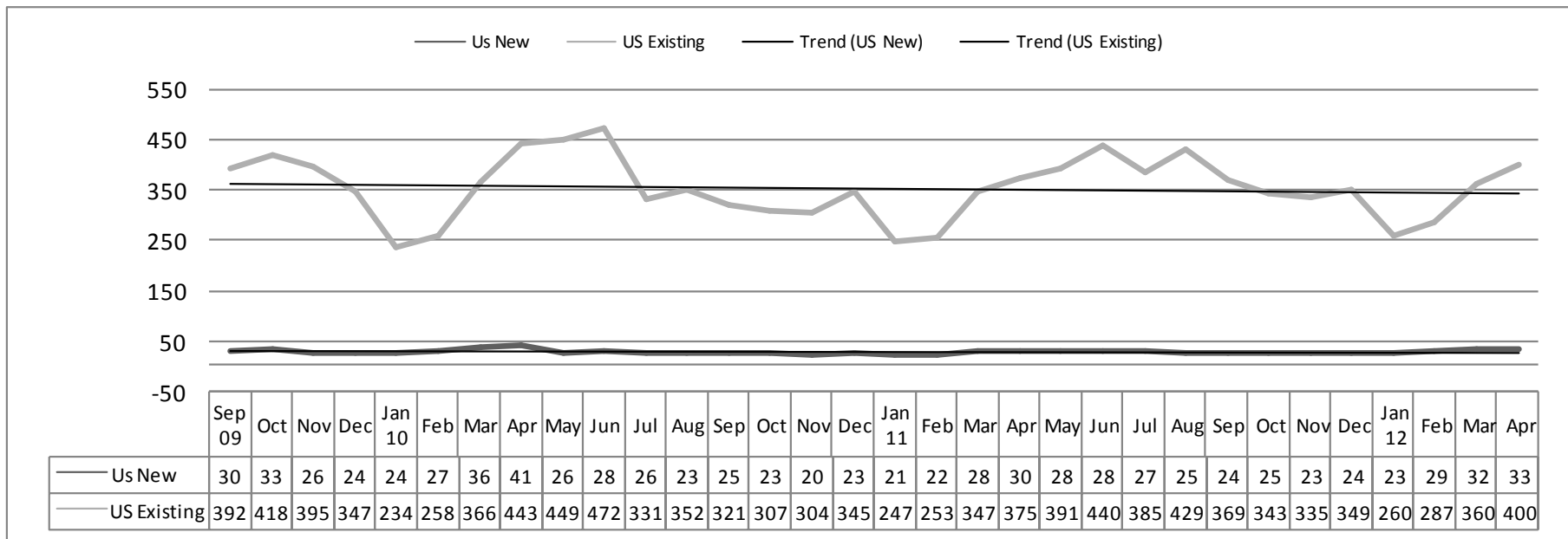

US New Home Sales : US Census Bureau Monthly Unadjusted Data

US Existing Home Sales : Re-Calibrated National Association of Realtors Monthly Unadjusted Data



**AUTORIDAD PARA EL
FINANCIAMIENTO DE LA VIVIENDA
DE PUERTO RICO**

SUBSIDIARIA DEL
BANCO GUBERNAMENTAL DE FOMENTO
PARA PUERTO RICO

GOBIERNO DE PUERTO RICO

Puerto Rico

Monthly Change in Total Units Sold

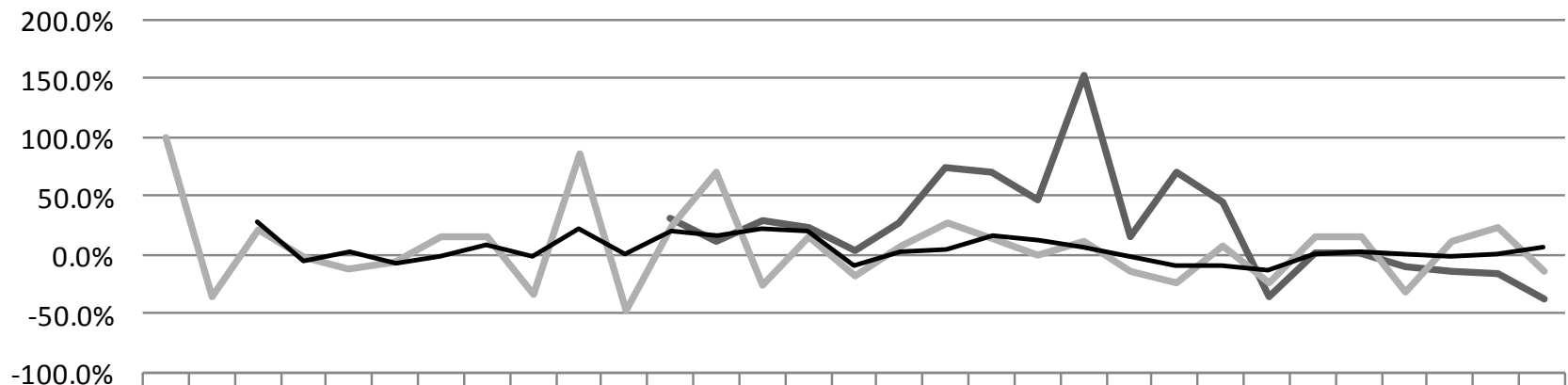

— Year over Year

— Month over Month

— 3 mth moving average

**PR Data Source: PR Commissioner of
Financial Institutions**



**AUTORIDAD PARA EL
FINANCIAMIENTO DE LA VIVIENDA
DE PUERTO RICO**

SUBSIDIARIA DEL
BANCO GUBERNAMENTAL DE FOMENTO
PARA PUERTO RICO

G O B I E R N O D E P U E R T O R I C O

Puerto Rico

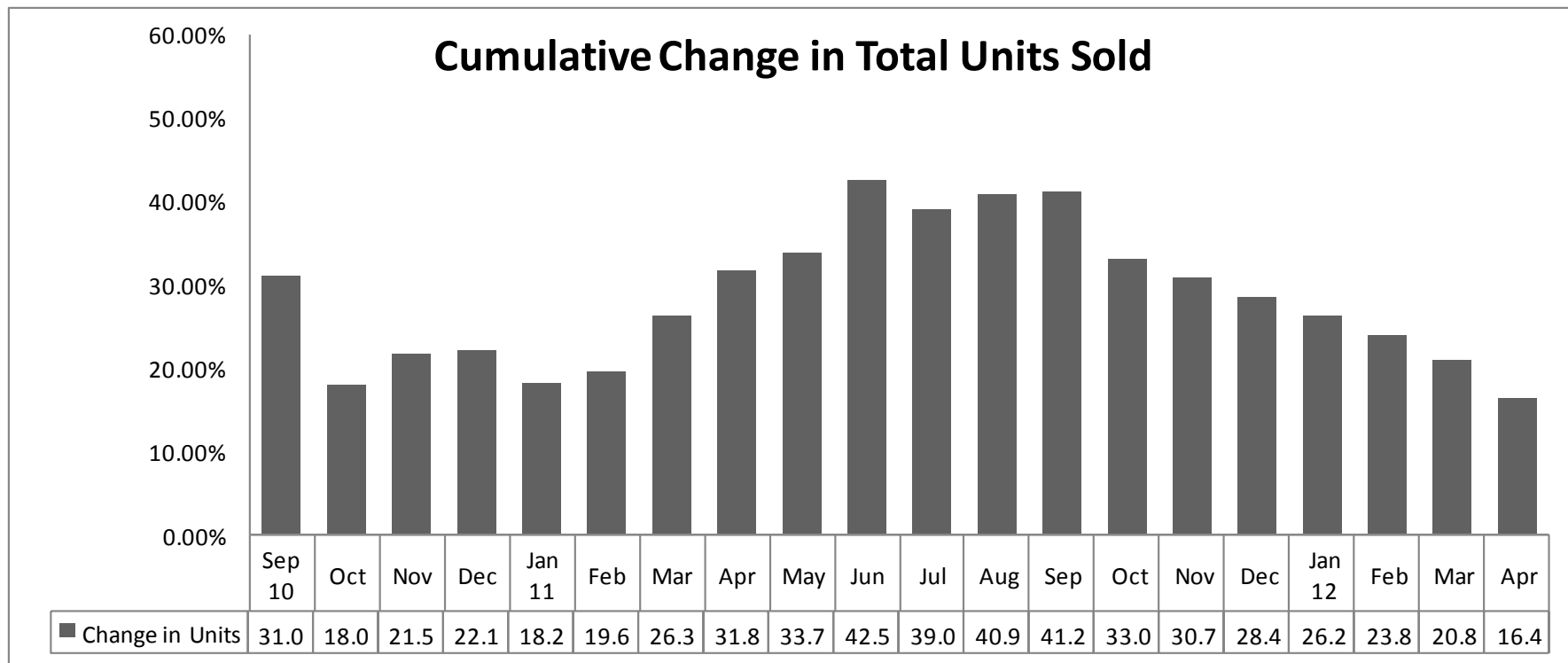

PR Data Source: PR Commissioner of
Financial Institutions

Total increase in the last twelve months 7.90% in units



**AUTORIDAD PARA EL
FINANCIAMIENTO DE LA VIVIENDA
DE PUERTO RICO**

SUBSIDIARIA DEL
BANCO GUBERNAMENTAL DE FOMENTO
PARA PUERTO RICO

GOBIERNO DE PUERTO RICO

US vs. PR Cumulative Change New Units

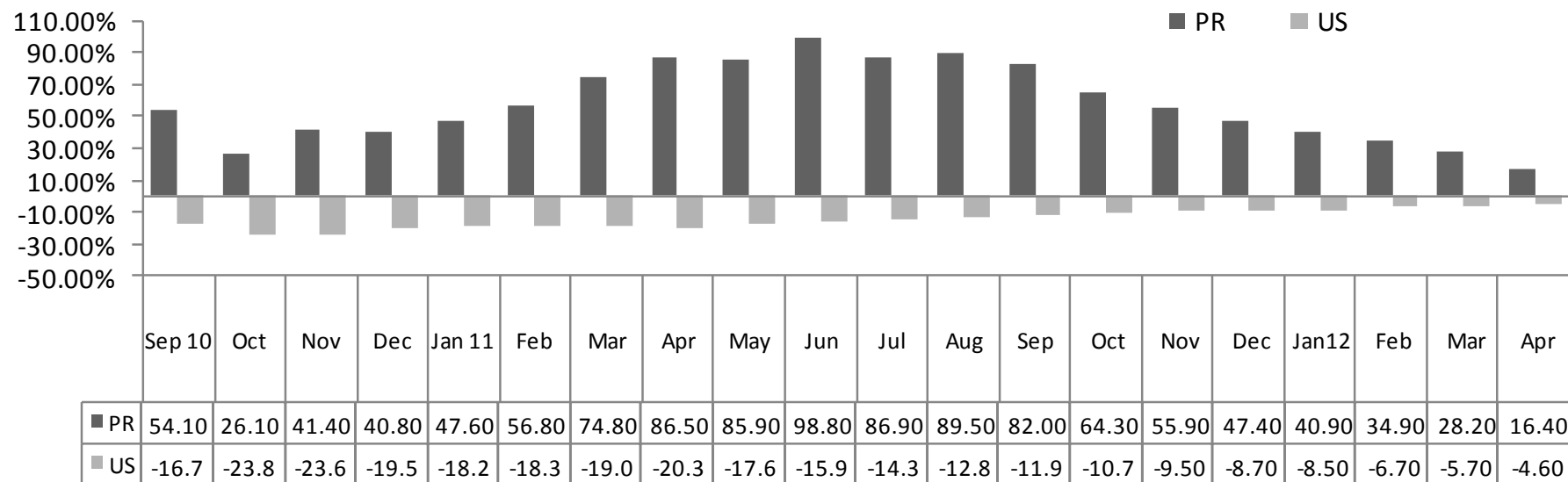

US Data Source : US Census Bureau

PR Data Source: PR Commissioner Financial Institutions

12 month cummulative change
Through April 2012 PR decreased 5.70% &
Through April 2012 US increased 8.05 %



**AUTORIDAD PARA EL
FINANCIAMIENTO DE LA VIVIENDA
DE PUERTO RICO**

SUBSIDIARIA DEL
BANCO GUBERNAMENTAL DE FOMENTO
PARA PUERTO RICO

GOBIERNO DE PUERTO RICO



US vs. PR Cumulative Change Existing Units

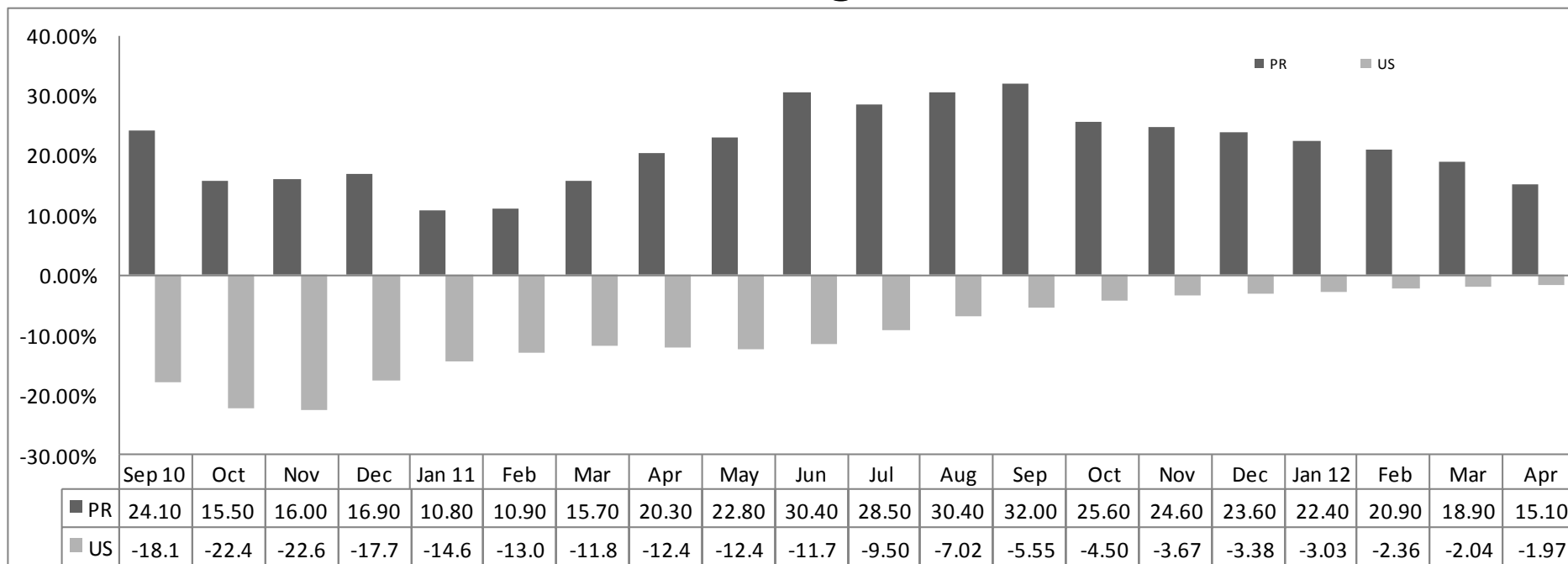

US Data Source : Re-Calibrated US National Association of Realtors

PR Data Source: PR Commissioner Financial Institutions

12 month cummulative change
Through April 2012 PR increased 11.99% &
Through April 2012 US increased 5.97%



**AUTORIDAD PARA EL
FINANCIAMIENTO DE LA VIVIENDA
DE PUERTO RICO**

SUBSIDIARIA DEL
BANCO GUBERNAMENTAL DE FOMENTO
PARA PUERTO RICO

GOBIERNO DE PUERTO RICO

Puerto Rico Home Sales Units

Sep 10	148	228	498	618		30.96%	54.05%	24.10%
Oct	304	342	994	1106		11.56%	12.50%	11.27%
Nov	145	274	683	800		29.71%	88.97%	17.13%
Dec	226	315	782	933		23.81%	39.38%	19.31%
Jan 11	131	249	860	774		3.23%	90.08%	-10.00%
Feb	111	262	753	836		27.08%	136.04%	11.02%
Mar	93	354	709	1041		73.94%	280.65%	46.83%
Apr	127	373	800	1204		70.12%	193.70%	50.50%
May	178	322	888	1240		46.53%	80.90%	39.64%
Jun	148	484	552	1252		152.43%	227.03%	132.43%
Jul	272	317	1033	1185		15.10%	16.54%	14.71%
Aug	95	229	581	920		69.97%	141.05%	58.35%
Sep	228	267	618	961		45.15%	17.11%	55.50%
Oct	342	170	1106	769		-35.15%	-50.29%	-30.47%
Nov	274	213	800	880		1.77%	-22.26%	10.00%
Dec	315	225	933	1046		1.84%	-28.57%	12.11%
Jnz '12	249	148	711	720		-9.58%	-40.56%	1.27%
Feb	262	150	801	763		-14.11%	-42.75%	-4.74%
Mar	354	207	1041	958		-16.49%	-41.53%	-7.97%
Ápr	373	182	1204	805		-37.41%	-51.21%	-33.14%
Last 12 Mths	3090	2914	10268	11499				
Increase by Category		-5.70%		11.99%				
Overall Increase			7.90%					



**AUTORIDAD PARA EL
FINANCIAMIENTO DE LA VIVIENDA
DE PUERTO RICO**

SUBSIDIARIA DEL
BANCO GUBERNAMENTAL DE FOMENTO
PARA PUERTO RICO

GOBIERNO DE PUERTO RICO

Puerto Rico Home Sales Dollars

Closed \$\$\$	Prior New	Current New	Prior Exist	Current Exist		Total	New	Existing
Sep 10	\$38.5	\$50.4	\$72.4	\$195.7		121.91%	30.91%	170.30%
Oct	\$86.5	\$74.3	\$149.1	\$157.8		-1.49%	-14.10%	5.84%
Nov	\$33.6	\$63.8	\$96.9	\$122.0		42.38%	89.88%	25.90%
Dec	\$51.3	\$77.2	\$115.9	\$141.2		30.62%	50.49%	21.83%
Jan 11	\$26.7	\$57.4	\$119.0	\$112.7		16.75%	114.98%	-5.29%
Feb	\$22.7	\$50.5	\$110.3	\$121.0		28.95%	122.47%	9.70%
Mar	\$18.5	\$73.8	\$103.4	\$152.7		85.81%	298.92%	47.68%
Apr	\$26.3	\$73.8	\$118.9	\$176.8		72.59%	180.61%	48.70%
May	\$39.9	\$68.6	\$135.3	\$180.6		42.24%	71.93%	33.48%
Jun	\$29.0	\$110.0	\$87.4	\$190.8		158.42%	279.31%	118.31%
Jul	\$55.0	\$60.0	\$152.2	\$166.8		9.46%	9.09%	9.59%
Aug	\$22.0	\$53.0	\$84.0	\$134.9		77.26%	140.91%	60.60%
Sep	\$50.4	\$50.5	\$195.7	\$136.9		-23.85%	0.20%	-30.05%
Oct	\$74.3	\$32.1	\$157.8	\$104.9		-40.97%	-56.80%	-33.52%
Nov	\$63.8	\$41.4	\$122.0	\$121.4		-12.38%	-35.11%	-0.49%
Dec	\$77.2	\$46.3	\$141.2	\$153.5		-8.52%	-40.03%	8.71%
Jan '12	\$57.4	\$24.2	\$112.7	\$102.0		-25.81%	-57.84%	-9.49%
Feb	\$50.5	\$27.2	\$121.0	\$108.9		-20.64%	-46.14%	-10.00%
Mar	\$73.8	\$41.5	\$152.7	\$137.6		-20.93%	-43.77%	-9.89%
Ápr	\$73.8	\$40.1	\$176.8	\$122.4		-35.16%	-45.66%	-30.77%
Last 12 Mth	\$667.1	\$594.9	\$1,638.8	\$1,660.7				
Dollars in Millions								
12 month Change by Category		-10.82%		1.34%				
Overall Increase			-2.18%					



**AUTORIDAD PARA EL
FINANCIAMIENTO DE LA VIVIENDA
DE PUERTO RICO**

SUBSIDIARIA DEL
BANCO GUBERNAMENTAL DE FOMENTO
PARA PUERTO RICO

G O B I E R N O D E P U E R T O R I C O

US New Home Sales Units (in '000s)

Closed Units	Prior New	Current New		Change
Sep 10	30	25		-16.67%
Oct	33	23		-30.30%
Nov	26	20		-23.08%
Dec	24	23		-4.17%
Jan 11	24	21		-12.50%
Feb	27	22		-18.52%
Mar	36	28		-22.22%
Apr	41	30		-26.83%
May	26	28		7.69%
Jun	28	28		3.57%
Jul	26	27		3.85%
Aug	23	25		8.70%
Sep	25	25		0.00%
Oct	23	25		8.70%
Nov	20	23		15.00%
Dec	23	24		4.35%
Jan 12	24	23		-4.17%
Feb	22	29		31.82%
Mar	28	32		14.29%
Apr	30	33		10.00%
Last 12 Mth	298	322		
Change		8.05%		

US Data Source : US Census Bureau Monthly Unadjusted Data



**AUTORIDAD PARA EL
FINANCIAMIENTO DE LA VIVIENDA
DE PUERTO RICO**

SUBSIDIARIA DEL
BANCO GUBERNAMENTAL DE FOMENTO
PARA PUERTO RICO

G O B I E R N O D E P U E R T O R I C O

US Existing Home Sales Units (in '000s)

Closed Units	Prior Exist	Current Exist	Change
Sep 10	392	321	-18.11%
Oct	418	307	-26.56%
Nov	395	304	-23.04%
Dec	347	345	-0.58%
Jan 11	234	247	5.56%
Feb	258	253	-1.94%
Mar	366	347	-5.19%
Apr	443	375	-15.35%
May	449	391	-12.92%
Jun	472	440	-6.78%
Jul	331	385	16.31%
Aug	352	429	21.88%
Sep	321	369	14.95%
Oct	307	343	11.73%
Nov	304	335	10.20%
Dec	345	349	1.16%
Jan 12	247	260	5.26%
Feb	253	287	13.44%
Mar	347	360	3.75%
Apr	375	400	6.67%
Last 12 Mth	4103	4348	
Change		5.97%	

US Data Source: Re-Calibrated National Association of Realtors Monthly Unadjusted Data



**AUTORIDAD PARA EL
FINANCIAMIENTO DE LA VIVIENDA
DE PUERTO RICO**

SUBSIDIARIA DEL
BANCO GUBERNAMENTAL DE FOMENTO
PARA PUERTO RICO

G O B I E R N O D E P U E R T O R I C O



Contact: Sonia Morales, sonia.morales@afv.pr.gov , 787-765-7577, Fax: 787-620-3521,

Postal address: Box 71361, San Juan PR 00936, Physical address: 606 Ave. Barbosa 3rd floor, San Juan PR 00926

Date of publication: May 25, 2012– Final Report

Future dates of publication: Preliminary report is published the second week of month following the end of the month reported. The next preliminary report to be published on or about June 15, 2012.

Final report is published the last week of month following the end of the month reported. The next final report to be published on or about June 30, 2012.

To obtain a copy of this report: (1) send your request to sonia.morales@prhfc.gobierno.pr Executive Assistant, (2) call 787-765-7577 ext. 4572, (3) fax your request to 787-620-3521, or (4) by mail to PRHFA Executive Director, Box 71361, San Juan PR 00936. This report is available in PDF electronic format only. Request must include an email address where the report is to be sent . The report is provided free of charge, as is, without representation or warranty as to usefulness of purpose or accuracy of the data contained therein.

Source of information: Puerto Rico Office of the Commissioner of Financial Institutions, U.S. Census Bureau, National Association of Realtors, and Puerto Rico Housing Finance Authority

Legal framework: This report is produced in compliance with Article 18 of Law 9 of March 2009, Article 4 of Law 209 of December 2009, and Article 6 of Law 132 of September 2010.